

**ESTIMATE FOR PROPOSED CONSTRUCTION OF WORKING
SHED ON GAT.NO. -320/3B(AS PER 7/12 EXTRACT)
AT JAY MALHAR NAGAR , AMENITY SPACE ,BILADI,
TAL.- DHULE, DIST.- DHULE**

OWNER :- UNNATI LOKSANGHLIT SADHAN KENDRA

Item No	Description	Quantity	Unit	Rate Rs.	Amount Rs.
1	Clearing of site				
2	Excavation for foundation in earth, soil of all types, sand, gravel and soft murum, including removing the excavated material up to a distance of 50 m.beyond the building area & stacking and spreading as directed, dewatering, preparing the bed for the foundation and necessary back filling,ramming, watering including shoring and strutting etc. complete. (LIFT UP TO 1.5 m) Spec. No.:Bd.A. 1 Page No.259				3000.00
		L u m S u m			
3	Providing and laying in situ, Cement concrete in 1:4:8 of trap / granite / quartzite / gneiss metal for foundation and bedding including bailing out water manually, fromwork, compacting and curing. Spec. No.:Bd.E. 1 Page No. 287	167.06	CuM	182.00	30404.92
4	Providing & laying in situ cement concrete M 20 of trap/granite / quartzite / gneiss metal for R.C.C work in foundation like raft, grillages, strips, foundations and footing of R.C.C columns and steels stanchions including bailing out water manually formwork, compacting & curing & (Excluding reinforcement & structural steel). Spec.No.:Bd.F2 Page No. 297	4.8	CuM	5449.00	26155.20
5	Filling in plinth and floors with contractor's material approved by Engineer-in-charge in 15 cm to 20 cm.layers including watering and compaction complete. Soec.no Bd.A. 11 page no.263	14.4	CuM	6440.00	92736.00
		72.8	CuM	440.00	32032.00

6	Providing dry trap/granite/gneiss Rubble stone soling 15cm to 20cm. thick including hand pack and compacting complete. Spec.no. Bd.A. 12page no.264	15.7	CuM	1294.00	20315.80
7	Providing and casting in situ cement M-20 of trap granite/quartzite/gneiss metal for R.C.C. columns as per detailed designs and drawing or as directed including centering form work, compaction finishing the formed surface with cm 1:3 of sufficient minimum thickness to give a smooth and even surface if special finish is to be provided and curing (Excluding reinforcement) Spec.No.:Bd.F.4 Page No. 298/	6.1	CuM	12528.00	76420.80
8	Providing and casting in situ cement M-20 of trap granite /quartzite/gneiss metal for R.C.C. Beams & lintels as per detailed designs and drawing or as direc- ted including centering form work, compaction finishing the formed surface with cm 1:3 of suffici- ent minimum thickness to give a smooth and even surface if special finish is to be provided and curing (Exculding reinforc- ement) Spec.No.:Bd.F.6 Page No.300/ IS 456 (1978)	8.56	CuM	11104.00	95050.24
9	Providing and fixing in positing mild steel/ HYSD bar reinforcement of various diameters for R.C.C. pile caps, footings, foundations . slabs, beams colums canopies, fins, arches etc. as per detailed designs. drawings and schedules including cutting,bending,hooking the as required completed. Spec.No.:Bd. F.17	1.45	MT	65117.00	94419.65
10	Providing second class Burnt Brick masonry with conventional/ I.S. type bricks in cement mortar				

	1:6 in plinth as backing in composite masonry including scaffolding, racking out joints and watering complete. Spec.No.:Bd.G.6. Page No. 316	5.6	CuM	6663.00	37312.80
11	Providing Internal /EXTERNAL cement plaster 12mm thick in double coat in cement mortar 1:3 with narmada finish to concrete or brick surfaces, in all positions including scaffolding and curing complete. Spec. No.:Bd.L 2 Page No. 368	28.75	Sqm	359.00	10321.25
12	Providing Structural steel Work in Trusses other similar trussed purlins and members with all bracing ,gusset plates etc. as per detailed design and drawings or as directed incl. Cutting, fabricating,hoisting,errecting,fixing in position ,making riveted/bolted/welded connection and one coat of anticorrosive paint and over it 2 coats of oil painting aof app. Colour and quality etc.comp. Spec. No.:Bd.C 8 Page No. 278	2.10	MT	105909.00	222408.90
13	Providing and Fixing Corrugated G. I. Sheets of 0.80 mm thk (22 BWG) for over the Ridge ,hip or valley for Galvanised iron sheet roofing incl. fastening with galvanised iron screw and bolts lead and bitumen washers as per drawing complete etc. comp. Spec. No.:Bd.R 5 Page No. 452	301.25	Sq.mt.	1042.00	313902.50
14	Providing and fixing Rolling Steel Shutter fabricated from 18 gauge steel laths with side guides, bottom rail, brackets ,door suspensionshaft, housing box at top inc. mechanical gear operation arrangement and one coat Spec. No.:Bd.T 56 Page No. 511	14.00	Sq.mt.	1510.00	21140.00
15	Providing & fixing Mild. Steel. grill work for windows, ventilators etc. 20 kg/sq.m. as per drawing including fixtures, necessary welding & painting with one coat of anti corrosive paint & two coats of oil paint complete Spec. No. BDU 1 Page No. 537	2.78	Sqm	1100.00	3058.00

16	Providing and fixing in position Double annodised window of various size with including making the damaged structure to its original condition.	2.78	Sq.m.	5117.00	14225.26
17	Providing and fixing Door shutters c.c.t. w. including iron fixtures & fastening & T.W. beading at junctions of panels inserted inculding three coats of oil painting complete.	3.21	Sqm	3212.00	10310.52
18	Providing Pantry Platform of black kadappa vertical & hoizontal in position with black granite top incl. moulding etc. Kitchen sink and its necessary plumping fitting complete.	1.00	Nos.	lum-sum	15000.00
BDL7	19 Providing and laying Vitrified tiles flooring 600mm x 600 size & of required thk on a bed of 1:6 c:m including cement float, polishing & cleaning complete Spec.No.:Bd.M.14 Page No.386	130.54	Sqm	1124.00	146726.96
TOTAL					1264940.80
Add 5% for Contengencies					63247.04
Add 5% for Plumbing & Sanitation					63247.04
Total Amount					1391434.88
Say Rs.					1391435.00

IN WORD :-
THIRTEEN LAKH NINTY ONE THOUSAND FOUR HUNDRED THIRTY FIVE RUPEES



PROPOSED CONSTRUCTION PLAN OF
GODAWARI SHED ON GAT NO- $\frac{320}{3}$ B PART
MALHAR NAGAR ,AMENITY SPACE,
TAL- DHULE, DIST- DHULE



G.L.

ELEVATION
(SCALE-1:100)

9.90

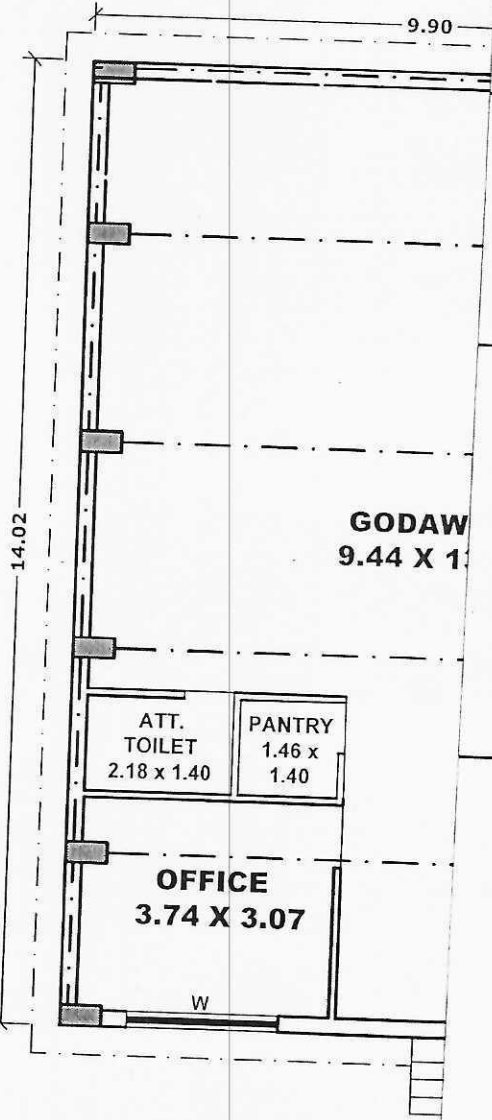

GODAWARI
9.44 X 1.40

ATT.
TOILET
2.18 x 1.40

PANTRY
1.46 x
1.40

OFFICE
3.74 X 3.07

W

PLAN
(SCALE-1:100)

STATEMENT SQ. MTR.

AREA OF GAT NO. 320 $\frac{320}{3}$ B	218.74
NET BUILT UP AREA	138.60

OWNER & PROPRIETOR

UNNATI LOKSANCHLIT SADHAN KENDRA

ENGINEER'S SIGN

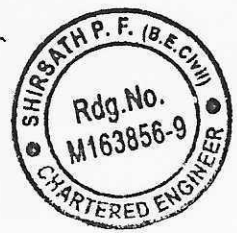

APPROVING AUTHORITY